

Jackson Housing Authority
125 Preston Street
Jackson, TN. 38301

REQUEST FOR PROPOSAL (RFP) 2021-06

FIRE DAMAGE REPAIRS

DATE ISSUED: May 13, 2021

TYPE OF PROJECT: The Jackson Housing Authority (JHA) is seeking bids from qualified contractors/individuals to provide Repairs to Fire Damage Units at Lincoln Courts (172A Lincoln Circle, Jackson, TN. 38301).

CONTACT PERSON: Ted Otokiti, Director of Development and Facilities
totokiti@jacksonha.com

SUBMISSION DEADLINE: **Thursday, June 10, 2021 @ 10:00a.m. CST**

SUBMISSION ADDRESS: Jackson Housing Authority
125 Preston Street
Jackson, TN 38301

Separate sealed proposals will be accepted at the JHA's Office, 125 Preston Street, Jackson, TN 38301, until the date and time noted above. Proposals will be held in confidence and not released in any manner until after contract award.

The responsibility for submitting a response to this RFP at the JHA on or before the stated time and date will be solely and strictly the responsibility of the respondent. The offeror shall wholly absorb all costs incurred in the preparation and presentation of the proposal.

TABLE OF CONTENTS

PART I - GENERAL INFORMATION

- 1.1 Introduction
- 1.2 Obtain Copies of this Solicitation

PART II – INSTRUCTIONS FOR SUBMITTING PROPOSALS

- 2.1 Bid Submissions/Time of Completion
- 2.2 Bonds
- 2.3 Bid Guarantee
- 2.4 Performance and Payment Bonds
- 2.5 Wage Decision
- 2.6 Liquidated Damages
- 2.7 HUD Debarment and Suspension List
- 2.8 Section 3
- 2.9 Insurance requirements

PART III – BID PREPARATION AND PROCEDURES

- 3.1 Preparation of Bid - Construction
- 3.2 Withdrawal of Bids
- 3.3 Pre-Bid Conference and Site Visit
- 3.4 Bid Opening
- 3.5 Clarification (Pre-Award Survey) Meeting
- 3.6 Contract Award

PART IV - SCOPE OF WORK/LOSS

- **BID FORM**

- **Appendix A**

PART I – GENERAL INFORMATION

1.1 Introduction

Jackson Housing Authority is soliciting competitive bids from qualified, bonded, licensed Contractors to provide the detailed services provided in this RFP. If the selected Bidder is successfully awarded a contract pursuant to this RFP, the Bidder shall then become JHA's Contractor, and said Contractor shall furnish sufficient management, supervision, labor, material and equipment to perform work as detailed below:

As pursuant to **Part IV - Scope of Work/Loss**, Bidder shall provide all labor, materials, equipment, supervision, and transportation necessary to provide the services outlined in this RFP. All work to be scheduled as detailed below or as scheduled with JHA representative and performed in a competent and timely manner. Bidder shall carry out all services at the following locations:

172A Lincoln Circle, Jackson, TN. 38301.

1.2 Obtain Copies of this Solicitation

Copies of the RFP package may be obtained, at no cost by:

1. Visiting the JHA's website at: www.jacksonha.com and download the RFP package
2. Copies may also be picked up in person at:

Jackson Housing Authority
125 Preston Street
Jackson, TN. 38301

PART II -INSTRUCTIONS FOR SUBMITTING PROPOSALS

2.1 Bid Submission/Time of Completion

Bid Submission: Bid must be submitted in a sealed envelope that shows the firm's name and address, and clearly written on the outside of the sealed envelope must be the words "**Fire Damage Repairs – (RFP 2021-006)**". The submission deadline is **Thursday, June 10, 2021 @ 10:00a.m. CST** and bids must be delivered to **JHA Administrative Office at 125 Preston Street, Jackson, TN. 38301**

Time of Completion: The date of final completion shall be thirty **calendar (30) days after Notice to Proceed is issued**, in which time, any punch list items must also be completed.

The successful Bidder shall possess all of the required state and local licenses, and certifications required to perform work of the type required by this RFP and provide copies to JHA

Bidder shall comply with all laws, ordinances, and regulations applicable to the specifications herein and are to be familiar with all Federal, State and local laws, ordinances, codes, rules, and regulations that may in any way affect the delivery of Bidder's services.

Bidder shall be responsible for submitting regular reports detailing their compliance with the conditions of the contract awarded in the format prescribed by, and at the intervals required by JHA. These include, but are not limited to payroll reports, certifications, and other various forms required by HUD.

2.2 Bonds

Applicable for constructions projects over **\$25,000.00**. A Bid Guarantee is required for bids overs \$25,000.00:

2.3 Bid Guarantee

At the time of Bid Submission the following could be submitted in lieu of the Bid Bond; (All amounts being 5% of the Bid Price): (a) A certified/cashier's check or bank draft made payable to the Jackson Housing Authority; or (b) A U.S. Government Bond in the amount made payable to the Jackson Housing Authority (**Not Applicable**).

2.4 Performance and Payment Bonds: (required for bids or contracts over \$25,000.00). The Bond must be 100% of the contract amount and is due to the JHA on award of contract.

2.5 Wage Decision

Davis Bacon Prevailing Wages are Applicable to this Project and the Labor Standards and Related Acts: Work to be performed is subject to Davis Bacon Wage Requirements for all contracts where the construction is estimated to be over \$2,000. All laborers and mechanics employed under this contract in the construction or development of the project(s) involved will be paid unconditionally and not less often than once a week at a minimum labor rate established in the Wage decision.

2.6 LIQUIDATED DAMAGES

As actual damages for any delay in completion are impossible to determine, the Contractor and his sureties shall be liable for and shall pay to the JHA, the sum of one hundred dollars (\$100.00) per calendar day of delay per unit until the work is completed and accepted. Under no condition will partial acceptance of work be considered.

2.7 HUD Debarment and Suspension List

The Bidder and all subcontractor's names or businesses must not appear on the HUD's Debarment and Suspension list.

2.8 Section 3

This contract is subject to the conditions under Section 3 of the Housing and Urban Development Act of 1968, as amended, 12 U.S.C. 1701 u (Section#).

2.9 Insurance Requirements

Prior to contract award and for the duration of the contract, the successful Contractor/bidder will be required to provide proof of insurance (as outlined) and the JHA shall be named as an additional insured.

Commercial General Liability Coverage	\$1,000,000 each occurrence
Comprehensive Automobile Liability Coverage	\$ 500,000 each occurrence
Worker's Compensation with Statutory Limits of the State of TN	

PART III – BID PREPARATION AND PROCEDURES

3.1 Preparation of Bids - Construction

- a. Bidders must make their own estimates of the facilities and difficulties attending the execution of proposed contract.
- b. Bids must be submitted on the forms furnished by JHA (**Bid Form and Scope of Loss**) **completely filled out with required information's, cost, extension, total for each room and the grand total for the project**, and must be manually signed. The person signing a bid must initial each erasure or change appearing on any bid form.
- c. The bid forms may require Bidders to submit bid prices for one or more items on various bases, including lump sum bidding, deductive alternate prices, change order pricing of construction, or any combination thereof. If the solicitation requires bidding on all items, failure to do so will disqualify the bid. If bidding on all items is not required, Bidders should insert the words "no bid" in the space provided for any item on which no price is submitted.
- d. Product substitutions will not be considered unless this solicitation authorizes the submission. Bidders are responsible for providing bids for products that fully meet the required specifications. Bidders may bid the referenced manufacturers or EQUAL. Nevertheless, bidders must bid what the specifications require. JHA will only entertain substitution requests of the selected contractor.

3.2 Withdrawal of Bids

No bid shall be withdrawn for a period of **sixty (60) calendar days** after the opening of bids without the consent of JHA.

3.3 Pre-Bid Conference and Site Visit

A Pre-Bid Conference will be held at **125 Preston Street, Jackson TN. 38301** at **10:00 a.m. (local time)** on **Wednesday, May 26, 2021**. Upon request, immediately following the Pre-Bid Meeting, a Site Visit will be held at **152B, 172A, and 235D Lincoln Circle, Jackson, TN. 38301**. All prospective Bidders are urged to attend. Non-attendance on the part of a Bidder shall not relieve the Bidder of any responsibility for adherence to any of the provisions of this bid package or any addenda thereto.

3.4 Bid Opening

No bids will be accepted after the date and time indicated on the first page, at which time all bids received will be publicly opened. Failure to submit bid documents in the required quantity and format may result in the bid being deemed non-responsive and may be rejected by JHA for further consideration.

3.5 Clarification (Pre-Award Survey) meeting

JHA reserves the right to conduct a clarification (pre-award survey meeting) with the Bidder(s) prior to making an award to determine if the Bidder(s) is (are) a responsible party(ies) as described and required by applicable law. This pre-award survey meeting may include, but not limited to:

- a. A review of the bidder's capacity to perform the terms and conditions of the contract.
- b. A review of the bidder's understanding of the scope of work/loss, and confirmation of inclusion of the entire scope of work/loss related to costs.

- c. A discussion of the bidder's expertise in reading and interpreting the drawings and technical specifications included with this solicitation.
- d. Breakdown of costs, discuss required forms after contract award e.g. Davis Bacon, Section 3, etc.
- e. Past performance on JHA or other local government agencies contracts
- f. Current employee depth and capabilities
- g. Financial records and resources
- h. Any other area or aspect of the bidder integrity, operations or capability that will assist JHA in making a determination of responsibility

3.6 Contract Award – Sealed Bidding – Construction

- A. JHA will evaluate bids in response to this solicitation without discussions, and will award a contract to the responsible bidder whose bid, responsive and conforming to the solicitation, will be most advantageous to JHA, considering the Lump Sum Bid Total and the price-related factors specified elsewhere in the solicitation.
- B. JHA may waive informalities or minor irregularities in bids received and may accept any item or combination of items, unless doing so is precluded by a restrictive limitation in the solicitation or the bid.
- C. JHA reserves the right to reject any and all bids, or to reissue or withdraw this Request for Proposal in the event that competition is deemed inadequate or that it is otherwise deemed to be the best interest of JHA. In such instances, JHA reserves the right to seek procurement by means of non-competitive negotiation.
- D. In selecting the lowest responsive and responsible bidder(s), JHA will examine which bidder(s) offers the lowest responsive and responsible Lump Sum Base Bid Total among other criteria. JHA anticipates awarding a single **Firm Fixed Price** contract under this solicitation based on the **Lump Sum Base Bid Total**.

PART IV - SCOPE OF WORK/LOSS

Contractor shall supply all material, labor and supplies to complete any work under this RFP. Contractor shall supply all safety items such as, barricades, signs, and personal safety equipment as required

Contractor agrees to develop a plan for each job or project under any contract resulting from this solicitation. Contractor agrees to work with JHA property management or Construction Services to develop an implementation plan. The plan must be approved by JHA property management or Construction Services prior to any work commencing.

Normal work hours are 8:00AM to 5:00PM Monday through Friday. Some work may need to be completed on weekends or after hours so as not to inconvenience the residents or JHA employees. For JHA Central Office parking lot, work to be performed over a weekend Friday after hours through Sunday, when the office is closed and no employees will be permitted access. However, the parking lot area must be kept safe at all times.

General Requirements:

- a. Contractor to secure and supply cost of any needed permits including but not limited to construction, if required by the City of Jackson. Must be secured by contractor prior to commencing any work on site, displayed on site as appropriate and signed copies must be turned in to JHA prior to final payouts.



Scope of Loss

Claim No. 96-2104-1004

File No. 16-2104-1004	Policy No. KTKFAC297T885820	Date of Loss 04/03/2021	Report First	Report Date 04/27/2021	Adjuster
Insured Jackson Housing Authority	Address	Office	Home	Email	
Loss Address	172-A, Lincoln Cir. Jackson, TN 38301				
Contact	Address			Email	
Claimant	Address			Email	
Contractor	Address			Email	

172-A Lincoln Circle

Deductible: \$4,000.00

Living Room

Floor 23.21 SY Wall 545.7001 SF Ceiling 208.9 SF Floor Perim. 73 FT Ceiling Perim. 59.83 FT

Room-standard-1	Length 13.08 FT, Width 13.75 FT, Height 8.00 FT
Opening-1 Window	Width 4.33 FT, Height 5.25 FT, To Floor? No, To Ceiling? No, Qty of Openings 1
Closet-1	Width 3.25 FT, Depth 3.00 FT, Height 8.00 FT, Opening Width 2.00 FT, Opening Height 6.67 FT, Qty of Closets 1
Offset-standard-1	Width 3.17 FT, Depth 3.00 FT, Height 8.00 FT, Qty of Offsets 1
Opening-2 to Kitchen	Width 2.67 FT, Height 6.83 FT, To Floor? No, To Ceiling? Yes, Qty of Openings 1
Opening-3 Frt Door	Width 3.17 FT, Height 8.00 FT, To Floor? Yes, To Ceiling? Yes, Qty of Openings 1
Offset-standard-2 Frt of Door	Width 3.25 FT, Depth 3.00 FT, Height 8.00 FT, Qty of Offsets 1

Operation	Qty Unit	Description	Cost	Extension
Clean	0 SF	Flooring, clean and wax, tile floor		
Clean	1	Lockset, Exterior , standard grade		
Clean	1	Entry door, Steel , includes metal casing (both sides), standard grade		
Paint 2 Coats	1 EA	Entry doors, hardboard smooth or wood-textured		
Clean	4	Outlet covers, switch plates, standard grade		
Clean	1 EA	Light fixture, light fixture		
Clean	545.7	Block wall, Concrete, standard		
Seal	545.7	Block wall, Concrete, standard		
Paint	545.7	Block wall, Concrete, standard		
Clean	208.9	Drywall or Plaster (concrete), 1 coat		
Seal	208.9	Drywall or Plaster (concrete), 1 coat		
Paint	208.9 SF	Drywall or Plaster concrete), 1 coat		
Clean	1	Aluminum window, 36" wide , 42" tall		
Clean	59.83 LF	Crown mold, 3-1/2", paint-grade pine		
Seal	59.83	Crown mold, 3-1/2", paint-grade pine		
Paint 1 Coat	59.83 LF	Crown mold, 3-1/2", paint-grade pine		
Seal	1	Door surround, Interior , metal		
Paint 1 Coat	1	Door surround, interior, metal		
Clean	73	Rubber base, standard grade		

Living Room Totals:

Scope of Loss

Claim No. 96-2104-1004

File No. 16-2104-1004	Policy No. KTKFAC297T885820	Date of Loss 04/03/2021	Report First	Report Date 04/27/2021	Adjuster
--------------------------	--------------------------------	----------------------------	-----------------	---------------------------	----------

Kitchen/Storage

Floor 16.08 SY Wall 315.7 SF Ceiling 144.71 SF Floor Perim. 41.32001 FT Ceiling Perim. 44.49001 FT

Room-standard-1 Length 12.25 FT, Width 8.67 FT, Height 8.00 FT
 Opening-1 Fr Living Rm Width 2.67 FT, Height 6.67 FT, To Floor? Yes, To Ceiling? Yes, Qty of Openings 1
 Opening-3 Window Width 4.33 FT, Height 5.25 FT, To Floor? No, To Ceiling? No, Qty of Openings 1
 Offset-standard-1 Width 9.25 FT, Depth 4.17 FT, Height 8.00 FT, Qty of Offsets 1
 Opening-3 Kt to Storage Width 3.00 FT, Height 8.00 FT, To Floor? Yes, To Ceiling? Yes, Qty of Openings 1
 Opening-4 BK Door Width 3.17 FT, Height 6.67 FT, To Floor? Yes, To Ceiling? No, Qty of Openings 1

Operation	Qty	Unit	Description	Cost	Extension
Remove	144.71		Vinyl 12" x 12" tile flooring, vinyl Resillent tile, Standare, Afton, .075"		
Replace	144.71	SF	Vinyl 12" x 12" tile flooring, vinyl Resillent tile, Standare, Afton, .075"		
Clean	1	EA	Lockset, Entry w/deadboldt, metal		
Clean	1	EA	Entry door, Steel (incl. both sides), metal		
Seal	1	EA	Entry door, Steel (incl. both sides), metal		
Paint 1 Coat	1	EA	Entry door, Steel (incl. both sides), standard grade		
Remove	7	EA	Outlet covers, switch plates, standard grade		
Replace	7	EA	Outlet covers, switch plates, standard grade		
Remove	1	EA	Interior light fixture allowance, economy grade		
Replace	1	EA	Interior light fixture allowance, economy grade		
Clean	315.7		Block wall, Concrete, standard		
Seal	315.7		Block wall, Concrete, standard		
Paint	315.7		Block wall, Concrete, standard		
Clean	144.71		Drywall or Plaster (concrete), 1 coat		
Seal	144.71		Drywall or Plaster (concrete), 1 coat		
Paint	144.71	SF	Drywall or Plaster (concrete), 1 coat		
Remove	27	LF	Rubber base, standard grade		
Replace	27	LF	Rubber base, standard grade		
Clean	1		Aluminum window, 27" wide , 42" tall		
Clean	44.49	LF	Crown mold, 3-1/2", paint-grade pine		
Seal	44.49		Crown mold, 3-1/2", paint-grade pine		
Paint 1 Coat	44.49	LF	Crown mold, 3-1/2", paint-grade pine		
Clean	1	LF	Door surround, Interior, metal		
Seal	1		Door surround, Interior, metal		
Paint 1 Coat	1		Door surround, Interior, metal		
Clean	10	LF	Kitchen cabinet, Lower, standard grade		
Clean	10	LF	Kitchen cabinet, Upper, standard grade		
Clean	13	SF	Countertop, Plastic laminate, flat-laid		
Clean	1	EA	Appliances, range		
Clean	1	EA	Appliances, over-under refrigerator		
Clean	1	EA	Appliances, range hood		

Scope of Loss

Claim No. 96-2104-1004

File No.	Policy No.	Date of Loss	Report	Report Date	Adjuster
16-2104-1004	KTKFAC297T885820	04/03/2021	First	04/27/2021	
Remove	1	Cleaning, final, Plumbing fixtures, Kitchen sink, including faucets			
Replace	1 EA	Cleaning, final, Plumbing fixtures, Kitchen sink, including faucets			
Clean	1	Entry doors (both sides), metal			
Paint 2 Coats	1 EA	Entry doors, hardboard smooth or wood-textured			
Clean	42	Shelving, Utility shelves, 10" wide shelf			
Paint	42	Shelving, Utility shelves, 10" wide shelf			
Remove	4 EA	Range hood, standard grade			
Replace	4 EA	Range hood, standard grade			
Remove	1 EA	Range, Gas, economy grade			
Replace	1 EA	Range, Gas, economy grade			
Paint	1 EA	Door, Full-louvered (includes both sides), 1 coat			

Kitchen/Storage Totals:

Bedroom 1

Floor 15.45 SY Wall 474.27 SF Ceiling 138.95 SF Floor Perim. 60.67 FT Ceiling Perim. 45.17 FT

Room-standard-1	Length 13.42 FT, Width 9.17 FT, Height 8.00 FT
Closet-1	Width 3.00 FT, Depth 3.17 FT, Height 8.00 FT, Opening Width 2.33 FT, Opening Height 6.75 FT, Qty of Closets 1
Opening-1 Door	Width 2.33 FT, Height 6.67 FT, To Floor? Yes, To Ceiling? No, Qty of Openings 1
Opening-2 Window	Width 4.00 FT, Height 5.00 FT, To Floor? No, To Ceiling? No, Qty of Openings 1
Closet-2	Width 2.58 FT, Depth 2.50 FT, Height 8.00 FT, Opening Width 2.33 FT, Opening Height 6.75 FT, Qty of Closets 1

Operation	Qty Unit	Description	Cost	Extension
Clean	60.67	Rubber base, standard grade		
Clean	0 SF	Flooring, clean and wax, tile floor		
Clean	1	Lockset, Exterior , standard grade		
Clean	1	Entry door, Steel , includes metal casing (both sides), standard grade		
Paint 2 Coats	1 EA	Entry doors, hardboard smooth or wood-textured		
Clean	4	Outlet covers, switch plates, standard grade		
Clean	1 EA	Light fixture, light fixture		
Clean	474.27	Block wall, Concrete, standard		
Seal	474.27	Block wall, Concrete, standard		
Paint	474.27	Block wall, Concrete, standard		
Clean	138.95	Drywall or Plaster (concrete), 1 coat		
Seal	138.95	Drywall or Plaster (concrete), 1 coat		
Paint	138.95 SF	Drywall or Plaster consrete), 1 coat		
Clean	1	Aluminum window, 36" wide , 42" tall		
Clean	45.17 LF	Crown mold, 3-1/2", paint-grade pine		
Seal	45.17	Crown mold, 3-1/2", paint-grade pine		
Paint 1 Coat	45.17 LF	Crown mold, 3-1/2", paint-grade pine		
Seal	1	Door surround, Interior , metal		
Paint 1 Coat	1	Door surround, interior, metal		
Paint	2 LF	Closet rod, shelf, and brackets, 1 coat		

Scope of Loss

Claim No. 96-2104-1004

File No. 16-2104-1004	Policy No. KTKFAC297T885820	Date of Loss 04/03/2021	Report First	Report Date 04/27/2021	Adjuster
--------------------------	--------------------------------	----------------------------	-----------------	---------------------------	----------

Bedroom 1 Totals:

Bedroom 2

Floor 13.69 SY Wall 393.97 SF Ceiling 123.25 SF Floor Perim. 51.33 FT Ceiling Perim. 43.5 FT

Room-standard-1	Length 10.17 FT, Width 10.42 FT, Height 8.00 FT
Closet-1	Width 3.67 FT, Depth 2.58 FT, Height 8.00 FT, Opening Width 2.00 FT, Opening Height 6.75 FT, Qty of Closets 1
Opening-1 Door	Width 2.67 FT, Height 6.67 FT, To Floor? Yes, To Ceiling? No, Qty of Openings 1
Opening-2 Window	Width 5.25 FT, Height 4.33 FT, To Floor? No, To Ceiling? No, Qty of Openings 1
Offset-standard-1	Width 6.75 FT, Depth 1.17 FT, Height 8.00 FT, Qty of Offsets 1

Operation	Qty Unit	Description	Cost	Extension
Clean	51.33	Rubber base, standard grade		
Clean	0 SF	Flooring, clean and wax, tile floor		
Clean	1	Lockset, Exterior , standard grade		
Clean	1	Entry door, Steel , includes metal casing (both sides), standard grade		
Paint 2 Coats	1 EA	Entry doors, hardboard smooth or wood-textured		
Clean	4	Outlet covers, switch plates, standard grade		
Clean	1 EA	Light fixture, light fixture		
Clean	393.97	Block wall, Concrete, standard		
Seal	393.97	Block wall, Concrete, standard		
Paint	393.97	Block wall, Concrete, standard		
Clean	123.25	Drywall or Plaster (concrete), 1 coat		
Seal	123.25	Drywall or Plaster (concrete), 1 coat		
Paint	123.25 SF	Drywall or Plaster concrete), 1 coat		
Clean	1	Aluminum window, 36" wide , 42" tall		
Clean	43.5 LF	Crown mold, 3-1/2", paint-grade pine		
Seal	43.5	Crown mold, 3-1/2", paint-grade pine		
Paint 1 Coat	43.5 LF	Crown mold, 3-1/2", paint-grade pine		
Seal	1	Door surround, Interior , metal		
Paint 1 Coat	1	Door surround, interior, metal		
Paint	2 LF	Closet rod, shelf, and brackets, 1 coat		

Bedroom 2 Totals:

Bath

Floor 3.66 SY Wall 166 SF Ceiling 32.92 SF Floor Perim. 21.17 FT Ceiling Perim. 23.17 FT

Room-standard-1	Length 6.58 FT, Width 5.00 FT, Height 8.00 FT
Opening-1 Door	Width 2.00 FT, Height 6.67 FT, To Floor? Yes, To Ceiling? No, Qty of Openings 1
Opening-2 Window	Width 2.00 FT, Height 3.00 FT, To Floor? No, To Ceiling? No, Qty of Openings 1

Operation	Qty Unit	Description	Cost	Extension
Clean	32.92 SF	Flooring, tile floor		
Clean	1	Lockset, Interior door , standard grade		
Clean	1	Interior doors, metal		
Prime	1	Interior doors, metal		
Paint 2 Coats	1 EA	Interior doors, hardboard smooth or wood-textured		

Scope of Loss

Claim No. 96-2104-1004

File No.	Policy No.	Date of Loss	Report	Report Date	Adjuster
16-2104-1004	KTKFAC297T885820	04/03/2021	First	04/27/2021	
Clean	4	Outlet covers, switch plates, standard grade			
Clean	1 EA	Light fixture, Bowl-shade, standard grade			
Clean	166	Block wall, Concrete (includes bathtub/wall tile), standard			
Seal	166	Block wall, Concrete, standard			
Paint	166	Block wall, Concrete, standard			
Clean	32.92	Drywall or Plaster (concrete), 1 coat			
Seal	32.92	Drywall or Plaster (concrete), 1 coat			
Paint	32.92 SF	Drywall or Plaster concrete), 1 coat			
Clean	1	Aluminum window, 24" wide , 36" tall			
Clean	23.17 LF	Crown mold, 3-1/2", paint-grade pine			
Seal	23.17	Crown mold, 3-1/2", paint-grade pine			
Paint 1 Coat	23.17 LF	Crown mold, 3-1/2", paint-grade pine			
Seal	1	Door surround, Interior , metal			
Paint 1 Coat	1	Door surround, interior, metal			
Clean	1 EA	Bathroom hardware, complete 1/2 bath, fixtures and hardware			

Bath Totals:

Hall Upper

Floor 4.76 SY Wall 131.33 SF Ceiling 42.87 SF Floor Perim. 20.34 FT Ceiling Perim. 27.84 FT

Room-standard-1	Length 6.33 FT, Width 3.00 FT, Height 8.00 FT
Offset-standard-1	Width 2.92 FT, Depth 2.75 FT, Height 8.00 FT, Qty of Offsets 1
Offset-standard-2	Width 2.83 FT, Depth 4.00 FT, Height 8.00 FT, Qty of Offsets 1
Opening-1 Door BR	Width 2.50 FT, Height 6.67 FT, To Floor? Yes, To Ceiling? No, Qty of Openings 3
Opening-2 to stair	Width 3.17 FT, Height 8.00 FT, To Floor? Yes, To Ceiling? Yes, Qty of Openings 3
Offset-standard-3	Width 1.75 FT, Depth 2.58 FT, Height 0.00 FT, Qty of Offsets 1

Operation	Qty Unit	Description	Cost	Extension
Clean	0 SF	Flooring, clean and wax, tile floor		
Clean	1	Lockset, Exterior , standard grade		
Clean	1	Entry door, Steel , includes metal casing (both sides), standard grade		
Paint 2 Coats	1 EA	Entry doors, hardboard smooth or wood-textured		
Clean	4	Outlet covers, switch plates, standard grade		
Clean	1 EA	Light fixture, light fixture		
Clean	131.33	Block wall, Concrete, standard		
Seal	131.33	Block wall, Concrete, standard		
Paint	131.33	Block wall, Concrete, standard		
Clean	42.87	Drywall or Plaster (concrete), 1 coat		
Seal	42.87	Drywall or Plaster (concrete), 1 coat		
Paint	42.87 SF	Drywall or Plaster concrete), 1 coat		
Clean	1	Aluminum window, 36" wide , 42" tall		
Clean	27.84 LF	Crown mold, 3-1/2", paint-grade pine		
Seal	27.84	Crown mold, 3-1/2", paint-grade pine		

Scope of Loss

Claim No. 96-2104-1004

File No. 16-2104-1004	Policy No. KTKFAC297T885820	Date of Loss 04/03/2021	Report First	Report Date 04/27/2021	Adjuster
Paint 1 Coat	27.84 LF	Crown mold, 3-1/2", paint-grade pine			
Seal	1	Door surround, Interior , metal			
Paint 1 Coat	1	Door surround, interior, metal			
Clean	20.34	Rubber base, standard grade			

Half Upper Totals:

Stair

Floor 4.63 SY Wall 289.67 SF Ceiling 45.82 SF Floor Perim. 26.33 FT Ceiling Perim. 28.93 FT

Room-vaulted-1	Length 3.17 FT, Width 13.17 FT, Height-Short 8.00 FT, Height-Tall 14.00 FT
Opening-1	Width 3.17 FT, Height 8.00 FT, To Floor? Yes, To Ceiling? Yes, Qty of Openings 1
Opening-2	Width 3.17 FT, Height 14.00 FT, To Floor? Yes, To Ceiling? Yes, Qty of Openings 1

Operation	Qty	Unit	Description	Cost	Extension
Clean	1	SF	Flooring, clean (stairs), standard materials		
Remove	14		Stair rail, Handrail, round, wall attached		
Replace	14	LF	Stair rail, Handrail, round, wall attached		
Clean	1	EA	Light fixture, light fixture		
Clean	289.67		Block wall, Concrete, standard		
Seal	289.67		Block wall, Concrete, standard		
Paint	289.67		Block wall, Concrete, standard		
Clean	45.82		Drywall or Plaster (concrete), 1 coat		
Seal	45.82		Drywall or Plaster (concrete), 1 coat		
Paint	45.82	SF	Drywall or Plaster concrete), 1 coat		
Clean	28.93	LF	Crown mold, 3-1/2", paint-grade pine		
Seal	28.93		Crown mold, 3-1/2", paint-grade pine		
Paint 1 Coat	28.93	LF	Crown mold, 3-1/2", paint-grade pine		

Stair Totals:

HVAC

Operation	Qty	Unit	Description	Cost	Extension
Clean	1		Air conditioning, Central air system, clean system and ducts , standard		

HVAC Totals:

Electrical

Operation	Qty	Unit	Description	Cost	Extension
Charge	1		Electrical Service (check electrical at range, other), standard		

Electrical Totals:

Totals:

172A Lincoln Circle

The following work items need to be included in the scope of loss.

Replace smoke detectors on 1st and 2nd floors.

Remove and replace window blinds on all windows.

Kitchen

Remove and replace refrigerator.

Remove and replace range hood.

Remove and replace kitchen cabinet lower.

Remove and replace kitchen cabinet upper.

Remove and replace countertop.

Remove and replace broken glass on windows.

Living Room

Clean wall furnace, ducts, and thermostat.

Remove and replace light fixture.

Bedroom #2

Remove and replace entrance door.

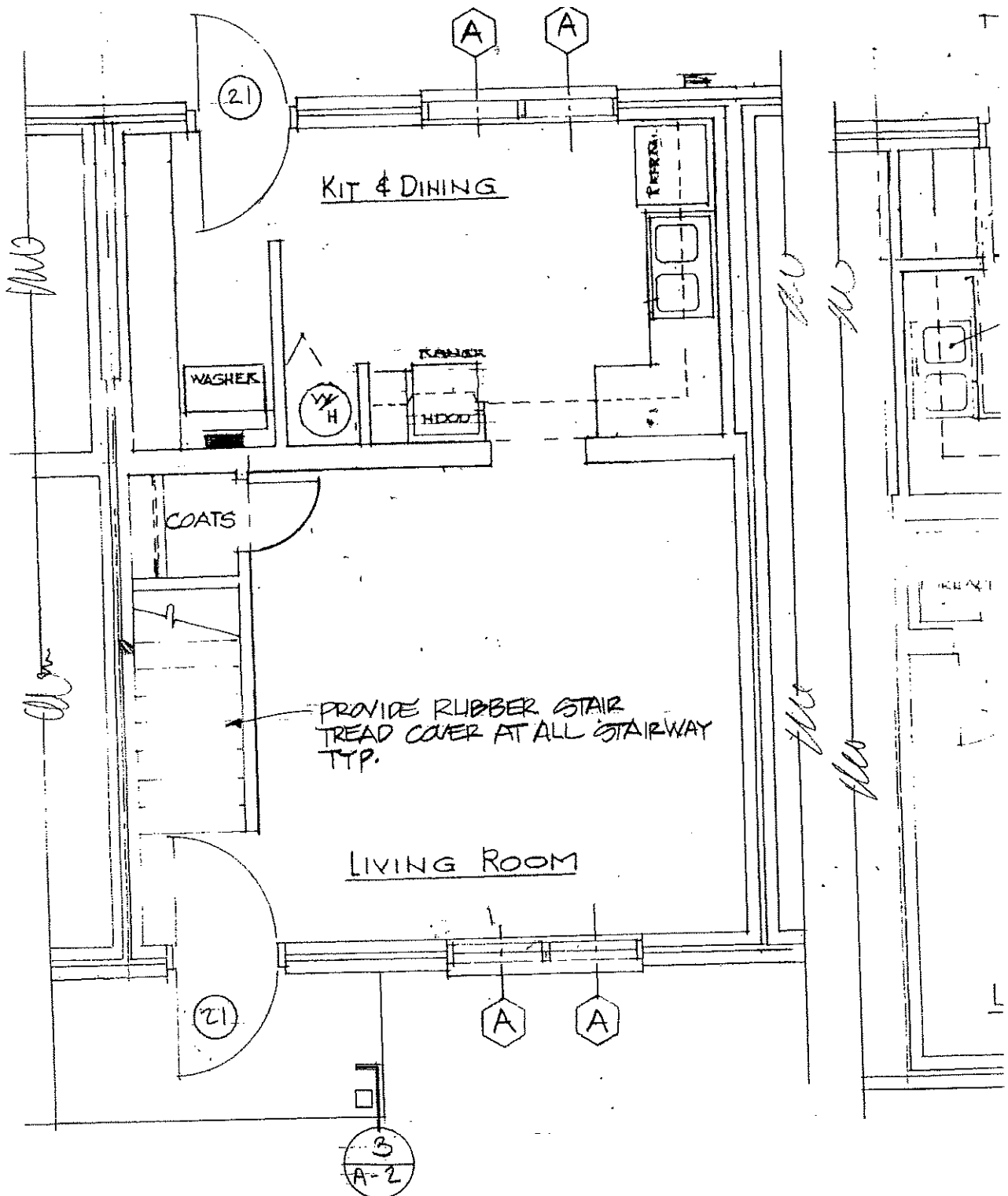

FIRST FLOOR PLAN-TWO BEDROOM

1/4" = 1'-0"

BUILDING TYPE A,B,D,E

FIRE

1/4" = 1'

GENERAL NOTE

1. See plan of bath

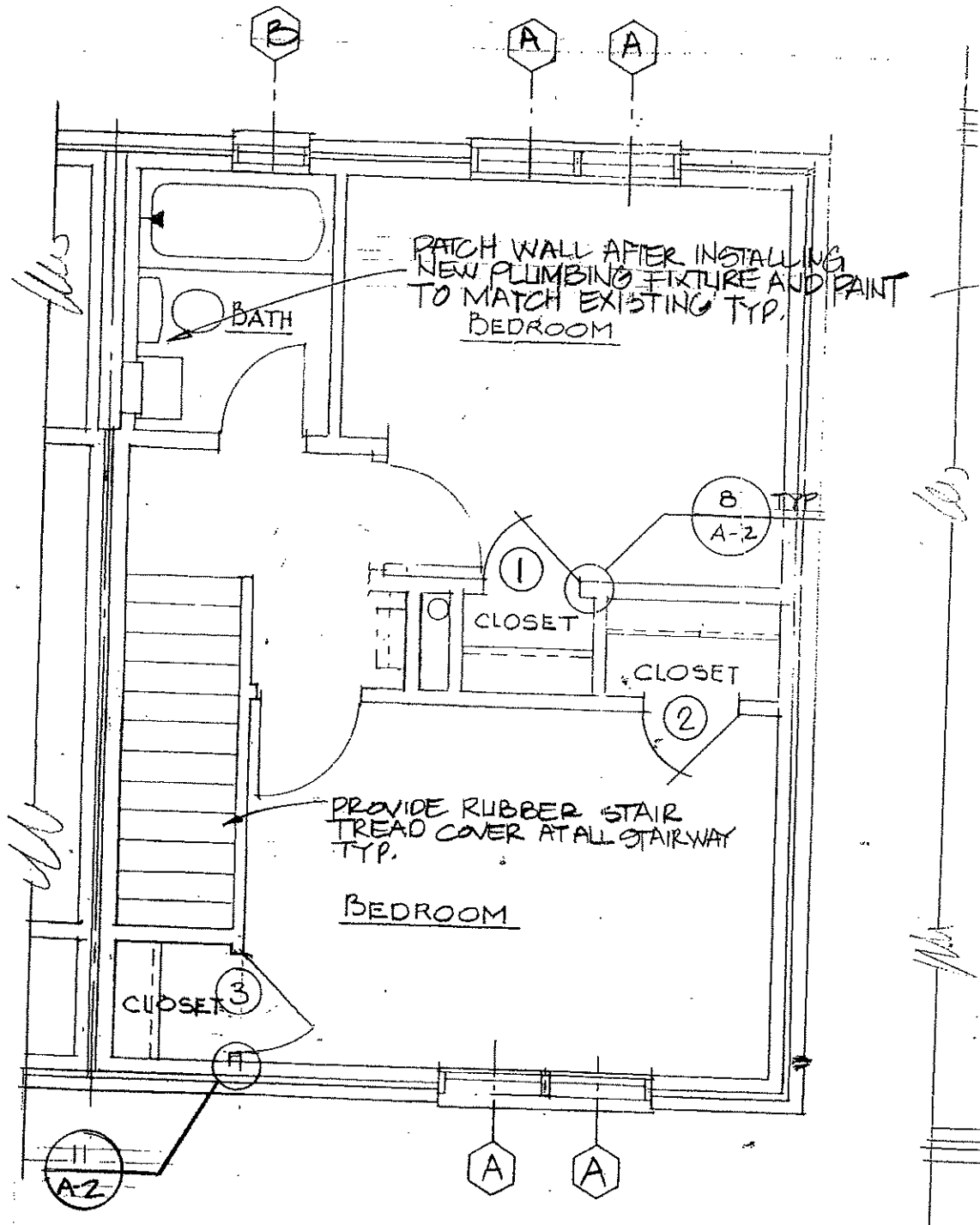

SECOND FLOOR PLAN - TWO BEDROOM
 $\frac{1}{4}'' = 1'-0''$

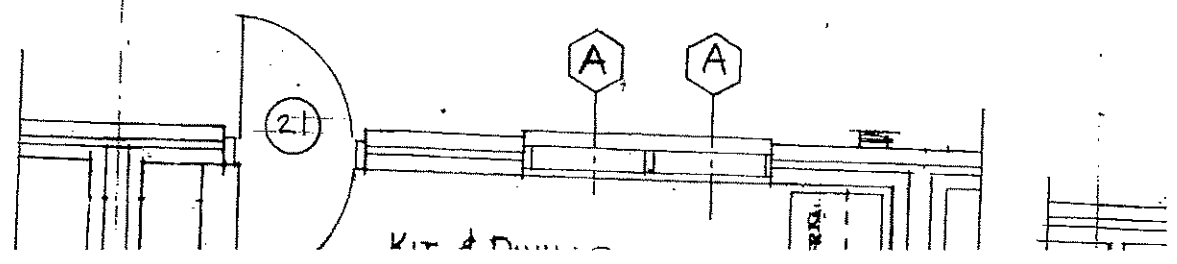

OTHER HAND

SYMMETRICAL

FIRST FLOOR

PLAN

7-4

D

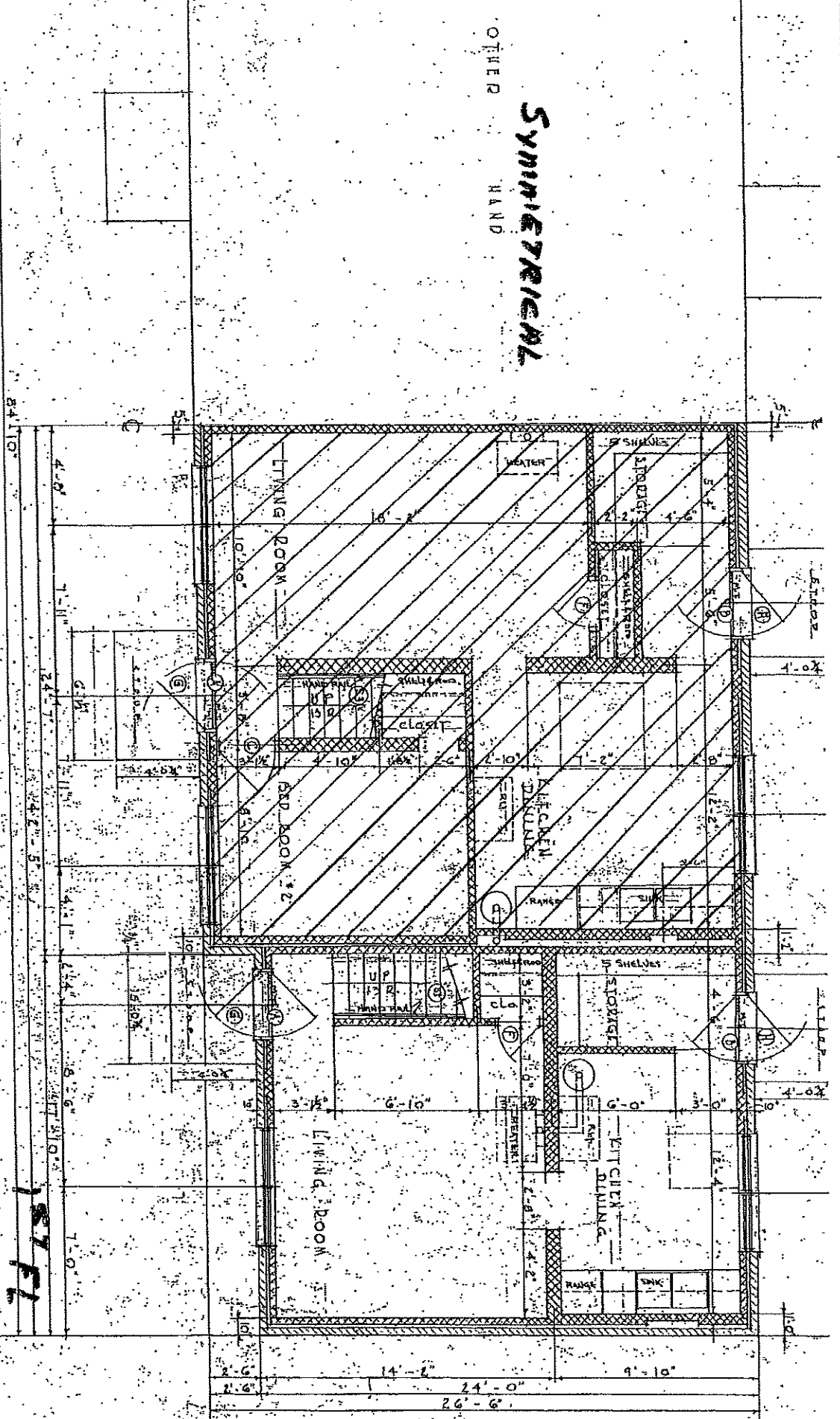

SYMMETRICAL

OTHER HAND

SECOND FLOOR PLAN

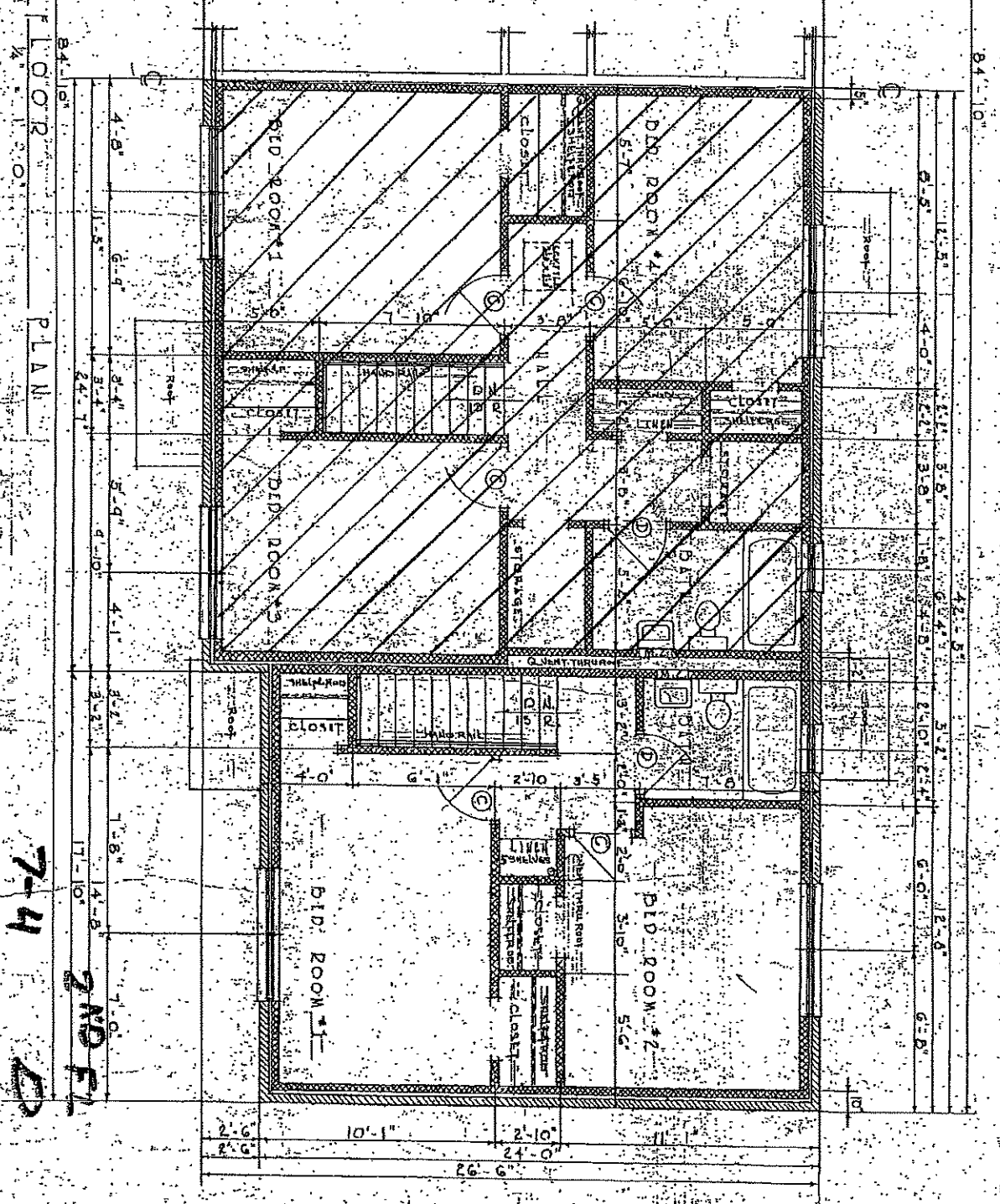

7-4
2ND FL
ED

Jackson Housing Authority

125 Preston Street, Jackson, TN 38301

REQUEST FOR PROPOSAL (RFP) 2021-06

FIRE DAMAGE REPAIRS AT 172A LINCOLN CIRCLE, JACKSON, TN.

BID FORM

FILL IN BELOW AND SIGN. PRICES ARE GUARANTEED FOR A MINIMUM OF 60 DAYS FROM BID DEADLINE DATE.

COMPANY NAME: _____

By: _____

Signature Written Name Title Date

ADDRESS: _____

Street / POB City State ZIP

PHONE: _____

FAX: _____

EMAIL: _____

LICENSE NUMBER: _____ DATE OF LICENSE: _____

1. The undersigned, as Bidder, hereby declares that this Bid is made without any expressed or implied connection (financial or otherwise) with any other person or company or parties making a bid on the above named Project; and that this Bid is, in all respects, fair and in good faith without collusion or fraud.
2. The undersigned as Bidder acknowledges by his (or her) signature that he (or she) has visited and examined the site of the proposed construction and has received and examined the documents for the construction of the above mentioned project and has included their provisions in his (or her) Bid.
3. The Bidder acknowledges that he (or she) has received the following Addenda. The modifications to the Bid documents noted therein have been considered and all costs thereto are included in the Bid Sum.
 - a. Addendum Number _____ Dated _____
 - b. Addendum Number _____ Dated _____
 - c. Addendum Number _____ Dated _____
4. In submitting this Bid, the Bidder agrees:
 - a. To hold open his (or her) Bid for 60 days from the date shown above.
 - b. To enter into and execute a Contract, if awarded, on the basis of this Bid and to furnish the required Bonds.

- c. To accomplish the work according to the Contract Documents.
 - d. To provide all labor, materials, transportation and appliances to complete the work to the full and entire satisfaction of the Owner (with a definite understanding that no money will be allowed for extras except as set forth in the General Conditions and Contract Documents).
 - e. To begin the Work within ten (10) days after written notification of the acceptance of this Bid.
 - f. To complete the Work in **30** calendar days from the date of the notice to proceed.
 - g. To accept the conditions for liquidated damages in the amount of **\$100** per unit per calendar day.
5. The Bidder agrees to construct the **Work of the Base Bid** for this Project for the **Lump Sum (Fixed) Price** of (show amount in both words and figures).

6. **172A Lincoln Circle, Jackson, TN.**

_____ (\$ _____) DOLLARS.

7. The Bidder acknowledges by his (or her) signature that he (or she) agrees to the requirements contained in the Invitation to Bid and the Instruction to Bidders and that should he (or she) fail to execute a Contract with the Owner, should the Owner award said Contract to him, that the Owner may rightfully collect the sum of the Bid Security,
8. The required Bid Security is attached to this Bid.

BID FORM SIGNATURE(S)

Name of Firm: _____

Signed By: _____ Title: _____

Note: If a corporation, Bid must be signed by person authorized by the corporation by-laws to bind it to contract.

NOTE:

All forms HUD-5369, 5369-A, 5369-B, 5370, 5370-C (Section I and II), 51915, and 51915-A, which contain all HUD-required clauses and certifications for contracts of more than \$25,000, as well as any forms/clauses as required by HUD for small purchases, shall comply with this solicitations and contracts issued by JHA.

Appendix A

Lincoln Courts Apartment

Sites Layout Plan

215 TOTAL UNITS

55 RESIDENTIAL BUILDINGS
 2 ADMINISTRATION BUILDING

- 20 - 1 BR 495 sf
- 125 - 2 BR 765 sf
- 50 - 3 BR 928 sf
- 15 - 4 BR 1182 sf
- 5 - 5 BR 1290 sf

ADA UNITS

- 209 D 1 BR HC
- 213 A 1 BR HC
- 213 D 1 BR HC
- 221 A 1 BR HC
- 221 D 1 BR HC
- 223 A 1 BR HC
- 223 D 1 BR HC
- 229 A 1 BR HC
- 229 D 1 BR HC
- 120 A 1 BR HC
- 120 D 1 BR HC
- 259 C 2 BR AV



LINCOLN COURTS

217 LINCOLN CIRCLE

TN7-04
 AMP 040
 DOFA 08/31/54